

4/24/2018

STURBRIDGE LAKES ARCHITECTURAL CONTROL COMMITTEE

STURBRIDGE LAKES ARCHITECTURAL CONTROL COMMITTEE

APPLICATION FOR CHANGE OR ALTERATION

NAME DENNIS & ELIZABETH JUDGE DATE 4/25/18
 ADDRESS 7 KINGS CROFT LANE PHONE 856-383-4823
 EMAIL DENNIS@JUDGEFINANCIAL.COM
(Your address will be added to the email alert list and you will receive approval notification by email)

Note: This completed form will be available for viewing on theLaker.net

1. Draw a simple sketch below to indicate location, dimensions, materials, color and other pertinent information, or attach a copy of your plans.
2. Attach a copy of your lot survey on which you have drawn (to scale) the structure.
3. Submit 1 copy each (except engineering prints) of the following: this form, any plans, your lot survey.
4. For existing work only, 2 copies of the following: site form, lot survey, pool plans, landscape plans (existing and proposed), soil erosion plan, and wastewater disposal plans (backwash and drain).
5. For new removal and other landscape changes, on lot survey mark location of ALL trees noting the ones you wish to remove and why. Also, lightly shade all areas of property left "undisturbed" to show compliance with NJ-20% undisturbed natural vegetation per Article V, Section 1, (d) of the C & R's.

Any questions call the Management Office: 856-584-6430

- SEE SURVEY WHICH SHOWS PATIO - CONCRETE MISSED OVER 30 YEARS AGO.
- OWNER MOVING MAY 8TH & NEED APPROVAL FROM ASSOCIATION TO GIVE TO TOWNSHIP.

PLEASE MAIL COMPLETED APPLICATION TO:
 Sturbridge Lakes Architectural Control Committee
 c/o MANCO
 1400 Horizon Way Suite 200
 Mt. Laurel, NJ 08054

Dennis Judge / Elizabeth M Judge
Owner Signature
 Owner grants permission to Architectural Committee and/or S.L.A. Trustees to enter property to inspect proposed site.

- NOTES:
1. Resident is required to obtain all Voorhes Township, state, and any other necessary permits. Call 420-0647
 2. Applications cannot be processed unless residents are current in their Association Dues
 3. Residents should be advised that if an architectural matter must be referred to the Association attorney, the attorney's costs will become the financial responsibility of the homeowner.

APPROVED UNCONDITIONALLY _____
 APPROVED CONDITIONALLY _____
(See Attachments)
 REJECTED _____
(See Attachments)

Chairperson _____
 Date _____
 Property Manager _____
 Date _____

Application cannot be processed because Association dues are delinquent. Please resubmit after dues are paid.

Manager

Date

revised 6/08

PATIO ITEM IN QUESTION

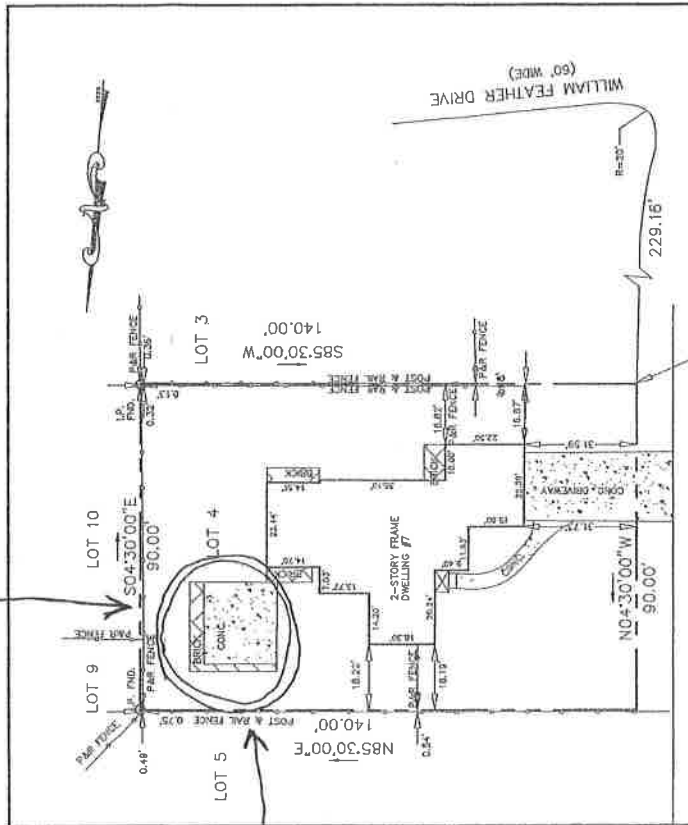

KINGS CROFT LANE
(50' WIDE)

CERTIFIED TO:
MICHAEL MULHERN & JACQUELINE E.T. MULHERN
TRIDENT LAND TRANSFER COMPANY OF NJ, LLC
TRIDENT MORTGAGE COMPANY, LP;
its successors and/or assigns, ATMA

TO ALL PERSONS AND PARTIES OF INTEREST:
THIS SURVEY WAS PREPARED BY THE SURVEYOR AS
ACTUALLY MADE ON THE GROUND AS PER
RECORDED INSTRUMENTS AND IS CORRECT AND
TRUE TO THE BEST OF HIS KNOWLEDGE AND BELIEF
ACROSS PROPERTY LINES EXCEPT AS SHOWN.

THIS SURVEY WAS PREPARED ONLY FOR THE ABOVE NAMED PARTIES FOR PURCHASE AND/OR REFUNDING PURPOSES. THE SURVEYOR HAS NO RESPONSIBILITY OR LIABILITY TO ANY OTHER PARTY FOR ANY PURPOSE INCLUDING, BUT NOT LIMITED TO, USE OF SURVEY FOR SURVEY PURPOSES. THE SURVEYOR HAS NO LIABILITY TO ANY OTHER PERSON NOT LISTED HEREIN, EITHER DIRECTLY OR INDIRECTLY. SURVEY MAY NOT BE USED FOR ANY OTHER PURPOSE WITHOUT THE WRITTEN CONSENT OF THE SURVEYOR.

PLAN OF SURVEY BLOCK 229.16 LOT 4 LOCATED IN TOWNSHIP OF VOORHEES CAMDEN COUNTY, NEW JERSEY	
AVI LUZON PROFESSIONAL LAND SURVEYOR 63 HENNINGTON DRIVE MT. HOLLY, NEW JERSEY 08060 (609) 281-4947	AVI LUZON PROFESSIONAL LAND SURVEYOR DATE: 4/18/2018
CREW: AL SCALE: 1"=30' DATE: 4/18/2018 DRAWN: AL CHECKED: AL DWG. NO.: 18AL410	AVI LUZON PROFESSIONAL LAND SURVEYOR N.J. LICENSE # 38745
REVISION/DATE	AVI LUZON PROFESSIONAL LAND SURVEYOR